W.A.WHITNEY
AN ESTERLINE COMPANY

PRICE LIST

EFFECTIVE JANUARY 1, 1981

INDUSTRIAL TOOLS FOR MATERIALS UP THRU ¼" THICK

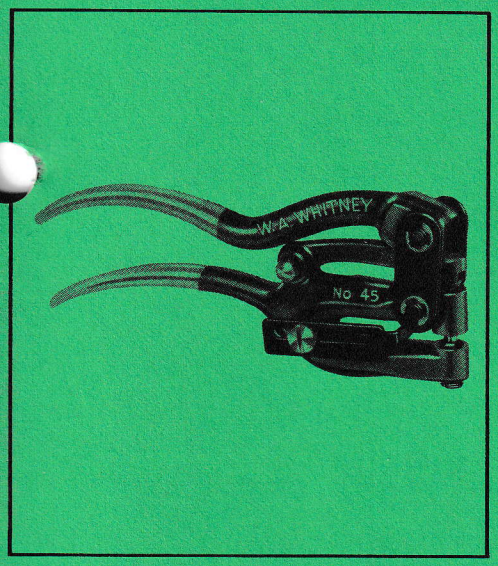

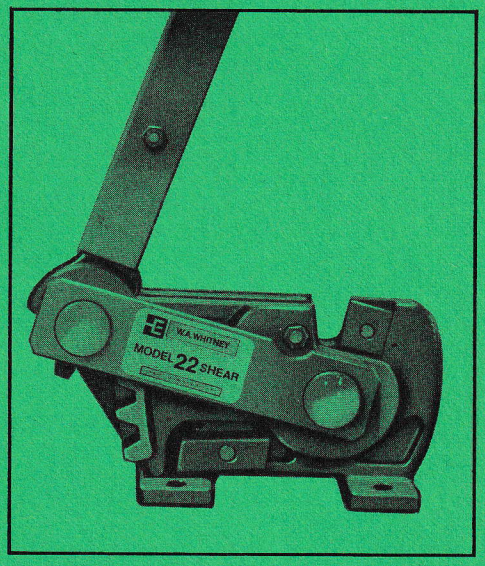

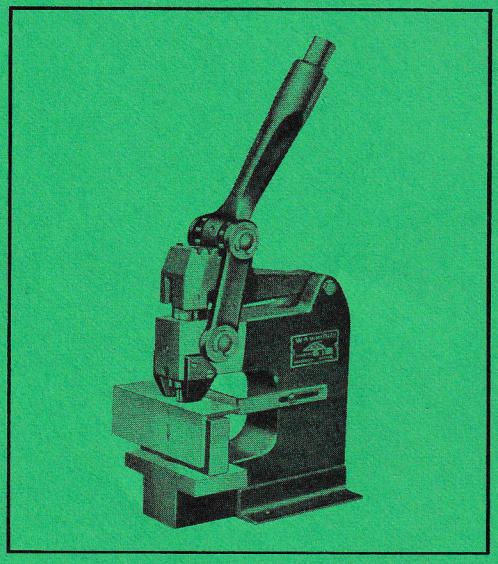

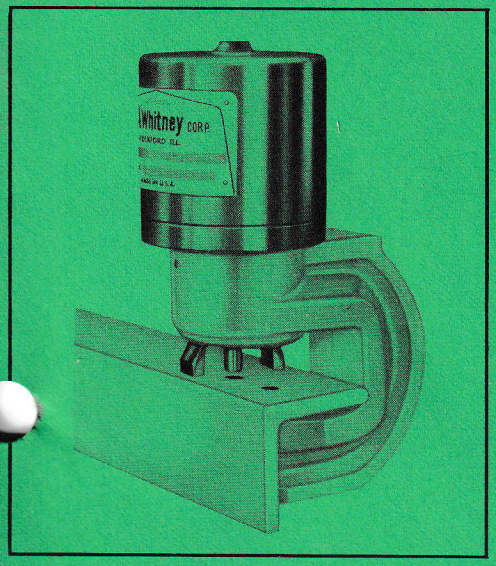

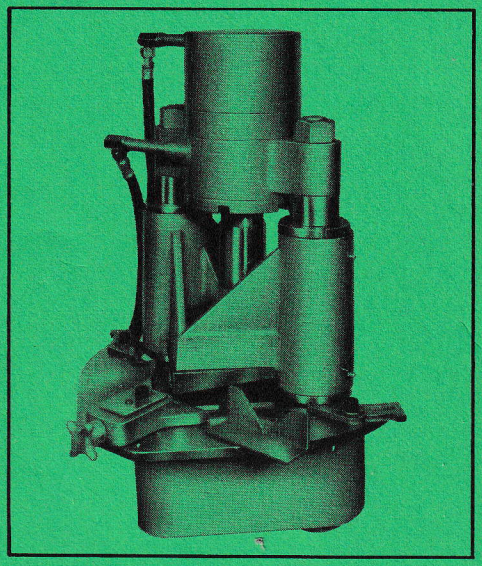

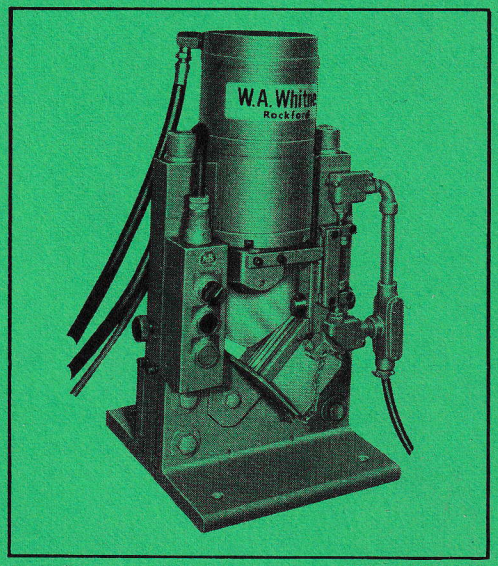

IT-81R

Cover

IT-81R
JANUARY 1, 1981

PRICE LIST

ALL PRICES SUBJECT TO CHANGE WITHOUT NOTICE

TERMS OF SALE

DOMESTIC

FREIGHT
F. O. B. plant, Rockford, Illinois

TERMS
Net 30 Days

MINIMUM ORDERS
$25.00 per order

RETURN GOODS
No goods will be accepted for return without written authorization from the Return Goods Manager.

INTERNATIONAL

FREIGHT
F. O. B. plant, Rockford, Illinois, U.S.A.

PAYMENT
Via Irrevocable Letter of Credit, confirmed by Advising Bank unless other terms are agreed to in writing prior to placing order.

MINIMUM ORDERS
$25.00 per order

RETURN GOODS
No goods will be accepted for return without written authorization from the Return Goods Manager.

NOTE: See SF-255 for Terms and Conditions (Domestic)

RETURN GOODS POLICY

The following is W. A. Whitney Corp.'s policy with respect to Return Goods other than those outlined in our standard warranty.

1. Re-stocking charges on return goods with an invoice value less than $50.00, will be $10.00
2. Re-stocking charges on return goods with an invoice value greater than $50.00, will be 20% of the invoice price.
3. No merchandise will be accepted for return without prior written authorization from the Return Goods Manager.
4. All returns are subject to our inspection upon receipt. Credit will not be allowed on damaged or used material.
5. All goods authorized for return are to be shipped prepaid to our plant. Collect shipments will be refused unless written authorization has been given prior to shipment. Items returned under warranty claim will be credited for transportation expense if due under warranty provision.
6. Punches and dies are non-cancelable and non-returnable.

W.A.WHITNEY
AN ESTERLINE COMPANY

HAND TOOLS
PUNCHES & DIES
Punch & Die Division
W. A. WHITNEY CORP.
700 S. Main Street
Rockford, Illinois 61105
Phone: 815/964-6771
Telex: 257-317

HYDRAULIC EQUIPMENT
W. A. WHITNEY CORP.
650 Race Street
Rockford, Illinois 61105
Phone: 815/964-6771
Telex: 25-7323

INSIDE COVER

PRICE LIST

for

IT-80 CATALOG

PAGE	DESCRIPTION			PRICE EACH
3	004-500	#45	Hand Punch Set in Plastic Box	$ 42.50
	004-044	#4V	Vise	30.00
	0501-	#5	Standard Round Punch	1.35
	0502-	#5	Standard Round Die	1.35
		#5	Oval Punch	22.00
		#5	Oval Die	22.00
		#5	Rectangle Punch	22.00
		#5	Rectangle Die	22.00
		#5	Square Punch	22.00
		#5	Square Die	22.00
		#5	Button Punch	26.50
		#5	Button Die	38.00
		PUNCHES AND DIES FOR #8B HAND OPERATED PUNCH		
	0701-	#7	Standard Round Punch	2.85
	0802-	#8B	Standard Round Die	2.85
		#7	Oval Punch	28.50
		#8B	Oval Die	28.50
		#7	Rectangle Punch	28.50
		#8B	Rectangle Die	28.50
		#7	Square Punch	28.50
		#8B	Square Die	28.50
4	006-041	#6	Hand Operated Punch with 1/4" Punch & Die	$ 175.00
	0201-	#2	Standard Round Punch	3.50
	0602-	#6	Standard Round Die	4.00
		#2	Oval Punch	29.50
		#6	Oval Die	29.50
		#2	Rectangle Punch	29.50
		#6	Rectangle Die	29.50
		#2	Square Punch	29.50
		#6	Square Die	29.50
		#2	Button Punch	27.00
		#6	Button Die	38.75

PAGE	DESCRITPION			PRICE EACH
5	002-055	#1	Hand Operated Punch with 1/4" Punch & Die	$ 185.00
	0101-	#1	Standard Round Punch	4.10
	0102-	#1	Standard Round Die	4.10
		#1	Oval Punch	31.25
		#1	Oval Die	31.25
		#1	Rectangle Punch	31.25
		#1	Rectangle Die	31.25
		#1	Square Punch	31.25
		#1	Square Die	31.25
6	002-000	Standard #2 Punch with 1/4" Punch & Die		$ 145.00
	0201-	#2	Standard Round Punch	3.50
	0202-	#2	Standard Round Die	3.50
		#2	Oval Punch	29.50
		#2	Oval Die	29.50
		#2	Rectangle Punch	29.50
		#2	Rectangle Die	29.50
		#2	Square Punch	29.50
		#2	Square Die	29.50
	002-027	#2V	Vise	53.00
7	002-018	#2	Channel Iron Punch with 1/4" Punch & Die	$ 180.00
	030-000	Chicago Slitting Shear w/Blades & Operating Handle		260.00
	030-009	Replacement Blade - Upper		46.00
	030-008	Replacement Blade - Lower		33.00
8	0050-03610-00000	Model #5 Slitting Shear		$ 215.00
	0050-03820-00000	26 L Upper Blade		47.00
	0050-03830-00000	27 L Lower Blade		23.50
	0050-03620-00000	Model 3/300 Slitting Shear		330.00
	0050-03870-00000	26 L Upper Blade		90.00
	0050-03880-00000	27 L Lower Blade		47.00
9	0050-03630-00000	Model 22 Rod Shear		$ 193.00
	0050-03780-00000	26/27 Stationary Blade		15.00
	0050-03780-00000	26/27 Movable Blade		15.00
	0050-03640-00000	Model 26 Rod Shear		395.00
	0050-03800-00000	26/27 Stationary Blade		20.00
	0050-03800-00000	26/27 Movable Blade		20.00

PAGE	DESCRIPTION	PRICE EACH
10	091-298 #91 Bench Press with Adjustable Back Gage	$ 550.00
	092-003 #92 Bench Press	765.00
	094-004 #94 Bench Press	1,300.00
11	091-301 #91 Worktable Assembly	$ 175.00
	092-004 #92 Worktable Assembly	220.00
	094-005 #94 Worktable Assembly	280.00
12	091-024 #91 Die Shoe - 7/8" O.D.	$ 49.00
	091-025 #91 Die Shoe - 1-3/16" O.D.	58.00
	091-026 #91 Die Shoe - 1-15/16" O.D.	79.00
	091-027 #91 Die Shoe - 2-7/16" O.D.	86.00
	Narrow Strippers	
	091-010 Left Hand	3.25
	091-009 Right Hand	3.25
	Wide Strippers	
	091-012 Left Hand	28.00
	091-011 Right Hand	28.00
	Die Adapters - Use with Worktable	
	091-306 #91 - 7/8" O.D.	40.00
	091-307 #91 - 1-3/16" O.D.	40.00
	091-308 #91 - 1-15/16" O.D.	40.00
	091-309 #91 - 2-7/16" O.D. Spacer	18.00
13	PUNCH OPTIONS:	

No Shear - No Centerpoint	1/16" thru 2"	Add $ 3.50
No Shear - With Centerpoint	19/32" thru 2"	Add 7.50
High Wear Steel - Round	1/16" thru 9/16"	7 x Std. Price
	19/32" thru 7/8"	5 x Std. Price
	29/32" thru 2"	4 x Std. Price
High Wear Steel - Shaped	1/16" thru 2"	2 x Std. Price

DIE OPTIONS:

High Wear Steel - Round	1/16" thru 9/16"	7 x Std. Price
	19/32" thru 7/8"	5 x Std. Price
	29/32" thru 2"	4 x Std. Price
High Wear Steel - Shaped	1/16" thru 2"	2 x Std. Price

PAGE	DESCRIPTION		PRICE EACH
14	Round Punches	1/16" thru 9/16"	$ 5.25
	Round Punches	19/32" thru 7/8"	11.75
	Round Punches	29/32" thru 1-1/2"	21.00
	Round Punches	1-17/32" thru 2"	26.50
	Round Dies	1/16" thru 9/16"	5.25
	Round Dies	19/32" thru 7/8"	11.75
	Round Dies	29/32" thru 1-1/2"	21.00
	Round Dies	1-17/32" thru 2"	24.00
15	Obround Punches w/	7/8" O.D.	$ 34.25
	Obround Punches w/	1-3/16" O.D.	41.00
	Obround Punches w/	1-15/16" O.D.	47.00
	Obround Dies	7/8" O.D.	35.00
	Obround Dies	1-3/16" O.D.	42.00
	Obround Dies	1-15/16" O.D.	48.75
	Rectangle Punches w/	7/8" O.D.	34.25
	Rectangle Punches w/	1-3/16" O.D.	41.00
	Rectangle Punches w/	1-15/16" O.D.	47.00
	Rectangle Punches w/	2-7/16" O.D.	55.00
	Rectangle Dies	7/8" O.D.	35.00
	Rectangle Dies	1-3/16" O.D.	42.00
	Rectangle Dies	1-15/16" O.D.	48.75
	Rectangle Dies	2-7/16" O.D.	56.00
	Square Punches w/	7/8" O.D.	34.25
	Square Punches w/	1-3/16" O.D.	41.00
	Square Punches w/	1-15/16" O.D.	47.00
	Square Punches w/	2-7/16" O.D.	55.00

PAGE	DESCRIPTION		PRICE EACH
15	Square Dies	7/8" O.D.	$ 35.00
	Square Dies	1-3/16" O.D.	42.00
	Square Dies	1-15/16" O.D.	48.75
	Square Dies	2-7/16" O.D.	56.00
16	Round Punches - Non-Stock w/	7/8" O.D.	$ 14.00
	Round Punches - Non-Stock w/	1-3/16" O.D.	18.00
	Round Punches - Non-Stock w/	1-15/16" O.D.	24.50
	Round Punches - Non-Stock w/	2-7/16" O.D.	34.50
	Round Dies - Non-Stock	7/8" O.D.	14.00
	Round Dies - Non-Stock	1-3/16" O.D.	18.00
	Round Dies - Non-Stock	1-15/16" O.D.	24.50
	Round Dies - Non-Stock	2-7/16" O.D.	34.50
	Square "Type R" Punches - Non-Stock	7/8" O.D.	40.00
	Square "Type R" Punches - Non-Stock	1-3/16" O.D.	47.00
	Square "Type R" Punches - Non-Stock	1-15/16" O.D.	54.00
	Square "Type R" Punches - Non-Stock	2-7/16" O.D.	60.00
	Square "Type R" Dies - Non-Stock	7/8" O.D.	42.00
	Square "Type R" Dies - Non-Stock	1-3/16" O.D.	48.75
	Square "Type R" Dies - Non-Stock	1-15/16" O.D.	56.00
	Square "Type R" Dies - Non-Stock	2-7/16" O.D.	62.25
	Rectangle "Type N" Punches - Non-Stock	7/8" O.D.	40.00
	Rectangle "Type N" Punches - Non-Stock	1-3/16" O.D.	47.00
	Rectangle "Type N" Punches - Non-Stock	1-15/16" O.D.	54.00
	Rectangle "Type N" Punches - Non-Stock	2-7/16" O.D.	60.00
	Rectangle "Type N" Dies - Non-Stock	7/8" O.D.	42.00
	Rectangle "Type N" Dies - Non-Stock	1-3/16" O.D.	48.75
	Rectangle "Type N" Dies - Non-Stock	1-15/16" O.D.	56.00
	Rectangle "Type N" Dies - Non-Stock	2-7/16" O.D.	62.25
	Obround "Type M" Punches - Non-Stock	7/8" O.D.	40.00
	Obround "Type M" Punches - Non-Stock	1-3/16" O.D.	47.00
	Obround "Type M" Punches - Non-Stock	1-15/16" O.D.	54.00
	Obround "Type M" Punches - Non-Stock	2-7/16" O.D.	60.00

PAGE	DESCRIPTION		PRICE EACH
16	Obround "Type M" Dies - Non-Stock	7/8" O.D.	$ 42.00
	Obround "Type M" Dies - Non-Stock	1-3/16" O.D.	48.75
	Obround "Type M" Dies - Non-Stock	1-15/16" O.D.	56.00
	Obround "Type M" Dies - Non-Stock	2-7/16" O.D.	62.25
	Hexagon Punches - Non-Stock	7/8" O.D.	40.00
	Hexagon Punches - Non-Stock	1-3/16" O.D.	47.00
	Hexagon Punches - Non-Stock	1-15/16" O.D.	54.00
	Hexagon Punches - Non-Stock	2-7/16" O.D.	60.00
	Hexagon Dies - Non-Stock	7/8" O.D.	42.00
	Hexagon Dies - Non-Stock	1-3/16" O.D.	48.75
	Hexagon Dies - Non-Stock	1-15/16" O.D.	56.00
	Hexagon Dies - Non-Stock	2-7/16" O.D.	62.25
	Type "P" Punches - Non-Stock	7/8" O.D.	40.00
	Type "P" Punches - Non-Stock	1-3/16" O.D.	47.00
	Type "P" Punches - Non-Stock	1-15/16" O.D.	54.00
	Type "P" Punches - Non-Stock	2-7/16" O.D.	60.00
	Type "P" Dies - Non-Stock	7/8" O.D.	42.00
	Type "P" Dies - Non-Stock	1-3/16" O.D.	48.75
	Type "P" Dies - Non-Stock	1-15/16" O.D.	56.00
	Type "P" Dies - Non-Stock	2-7/16" O.D.	62.25
	Type "D" Punches - Non-Stock	7/8" O.D.	40.00
	Type "D" Punches - Non-Stock	1-3/16" O.D.	47.00
	Type "D" Punches - Non-Stock	1-15/16" O.D.	54.00
	Type "D" Punches - Non-Stock	2-7/16" O.D.	60.00
	Type "D" Dies - Non-Stock	7/8" O.D.	42.00
	Type "D" Dies - Non-Stock	1-3/16" O.D.	48.75
	Type "D" Dies - Non-Stock	1-15/16" O.D.	56.00
	Type "D" Dies - Non-Stock	2-7/16" O.D.	62.25
17	Louvre Punch & Die, 1-1/2"	Per Set	$ 420.00
	Louvre Punch & Die, 2"	Per Set	465.00

PAGE	DESCRIPTION		PRICE EACH
17	Pipe Notching Punches, 3/4"		$ 280.00
	Pipe Notching Punches, 1"		258.00
	Pipe Notching Punches, 1-1/4"		258.00
	Pipe Notching Punches, 1-1/2"		280.00
	Pipe Notching Dies, 3/4"		228.00
	Pipe Notching Dies, 1"		228.00
	Pipe Notching Dies, 1-1/4"		228.00
	Pipe Notching Dies, 1-1/2"		228.00
	091-170 Die Holder Assembly		232.00
18	Corner Rounding Punch & Die, 1/8"	Per Set	$ 183.00
	Corner Rounding Punch & Die, 3/16"	Per Set	183.00
	Corner Rounding Punch & Die, 1/4"	Per Set	183.00
	Corner Rounding Punch & Die, 3/8"	Per Set	235.00
	Corner Rounding Punch & Die, 1/2"	Per Set	235.00
	Corner Rounding Punch & Die, 3/4"	Per Set	235.00
	Corner Rounding Punch & Die, 1"	Per Set	365.00
	Slotting Punch & Die, 1/8" x 1-1/4"	Per Set	$ 119.00
	Slotting Punch & Die, 3/16" x 1-1/2"	Per Set	$ 167.00
	Slotting Punch & Die, 1/4" x 1-5/8"	Per Set	167.00
	Slotting Punch & Die, 5/16" x 1-3/4"	Per Set	167.00
	Slotting Punch & Die, 3/8" x 1-7/8"	Per Set	167.00
	Slotting Punch & Die, 7/16" x 1-7/8"	Per Set	167.00
	Slotting Punch & Die, 1/2" x 1-7/8"	Per Set	167.00
	Corner Notching Punch & Die, 3/4"	Per Set	180.00
	Corner Notching Punch & Die, 1-1/8"	Per Set	195.00

PAGE	DESCRIPTION		PRICE EACH
19	Trim & Part Punch & Die, 1/2" "W", 9/32" "R"	Per Set	$ 232.00
	Trim & Part Punch & Die, 1" "W", 17/32" "R"	Per Set	313.00
	Electrical Knockout Punch & Die, 1/2"	Per Set	$ 93.00
	Electrical Knockout Punch & Die, 3/4"	Per Set	99.00
	Electrical Knockout Punch & Die, 1"	Per Set	99.00
	Electrical Knockout Punch & Die, 1-1/4"	Per Set	105.00
	Keyhole Punch & Die, #6 - #10	Per Set	$ 127.00
	Keyhole Punch & Die, #12-1/4"	Per Set	127.00
	Keyhole Punch & Die, 5/16"	Per Set	127.00
22	Portable Flange Hydraulic Presses - Series 700, 5 ton thru 30 ton capacity. Includes adjustable ring type stripper, standard coupling nut, Model 700-T-1/2A Hydraulic Power Unit, and 12' long Hose & Control Wire Assembly. - (Less Punches & Dies)		

705-000	Model 705	(Uses #710 Punches & #710 Dies)	Price on Application
710-000	Model 710	(Uses #720 Punches & #720 Dies)	$ 3,125.00
710-162	Model 710-CC	(Uses #720 Punches & #710 Dies)	3,175.00
720-000	Model 720	(Uses #720 Punches & #720 Dies)	$ 3,025.00
720-044	Model 720x6	(Uses #720 Punches & #720 Dies)	3,230.00
730-000	Model 730	(Uses #740 Punches & #740 Dies)	$ 3,420.00
730-020	Model 730-CC	(Uses #740 Punches & #720 Dies)	3,445.00
730-019	Model 730x8	(Uses #740 Punches & #740 Dies)	3,925.00
805-930	Model 730x8CC	(Uses #740 Punches & #720 Dies)	$ 4,025.00
809-571	Model 730	with Modified Slug Hole (Uses #740 Punches & #740 Dies)	$ 3,550.00
809-904	Model 730x8	with Modified Slug Hole (Uses #740 Punches & #740 Dies)	$ 4,060.00

PAGE	DESCRIPTION			PRICE EACH
23	Portable Web Hydraulic Presses - Series 701, 20 ton and 30 ton capacity. Includes adjustable ring type stripper, standard coupling nut, Model 700-T-1/2A Hydraulic Power Unit, and 12' long Hose and Control Wire Assembly. - (Less Punches & Dies)			
	721-000	Model 721	(Uses #720 Punches & #720 Dies)	$ 3,220.00
	731-000	Model 731	(Uses #740 Punches & #720 Dies)	3,730.00
24	SEE PAGES 20 THRU 24 OF THIS PRICE LIST FOR PUNCHES & DIES.			
25	705-014	Ring Type Stripper		Price on Application
	710-077	Ring Type Stripper		$ 105.00
	720-012	Ring Type Stripper		80.00
	721-003	Ring Type Stripper		105.00
	730-011	Ring Type Stripper		70.00
	731-006	Ring Type Stripper		160.00
	705-017	Bridge Type Stripper		Price on Application
	710-094	Bridge Type Stripper		295.00
	721-004	Bridge Type Stripper		295.00
	731-010	Bridge Type Stripper		190.00
	700-377	Suspension Springs		$ 55.00

26 Model 610-C Coper-Notcher-Bender Press - 18 ton capacity, 1-3/8" stroke, with the following accessories as standard equipment (610-096):

(1) 610-C Worktable Assembly with gages, to mount on notching side of press.

(1) 610-C, 90° Notching Tooling Assembly, to consist of the following component parts:

(1) 610-009 90° Notching Blade
(2) 610-008 Notching Die Inserts

(1) 610-059 Forming Tooling, consisting of the following component parts:

(1) 610-011 90° Forming Punch
(1) 610-012 90° Forming Die
(1) 610-056 90° Forming Punch Adapter

(2) 3/8" I.D. Hoses, 6' long, with 3/8" NPT fittings, to connect the press to the power unit.

PAGE	DESCRIPTION		PRICE
26	Model 600-S-3A-6FS Hydraulic Power Unit - complete with the following accessories as standard equipment:	230V (816-856) 460V (816-564)	
	(1) 230/460 volt, 3 phase, 60 hz, 3 H.P. drip proof Reuland Motor.		
	(1) Solenoid operated control valve.		
	(1) Adjustable relief valve.		
	(1) Manual starter.		
	(1) 600-374 Double Guarded Footswitch with toe interlock on 10' cord.		
	TOTAL PRICE for above described Coper-Notcher-Bender and Power Unit.		$ 7,895.00
	OPTIONAL		
	610-055 2" x 4" Coping Tooling Assembly - complete with punch, die, die inserts and die shoes. For coping 2" wide x 4" deep flat stock and up to 4" x 4" x 1/4" angle iron.		$ 840.00
	The 610-055 Coping Tooling Assembly, consists of the following component parts:		
	(1) 610-051 2" wide x 4" deep Coping Punch.		$ 265.00
	(2) 610-052 Die Inserts (side).		85.00
	(1) 610-053 Die Insert (front).		85.00
	(1) 610-054 Die Shoe.		270.00
	(1) 610-125 Set of Awareness Guards for 610-C Coper-Notcher-Bender.		525.00 Set
	a) Adjustable guard for notching side of machine.		
	b) Swing up guard for bending side of machine when bending station is not in use.		
	NOTE: *It must be noted that these guards are Awareness Guards only and that safety is dependent upon operator's application and use.*		
30	Model 606-B Hydraulic Shear - 18 ton capacity, 1-13/16" adjustable stroke, with the following accessories as standard equipment (606-250):		
	(2) 3/8" I.D. Hoses, 6' long, with 3/8" NPT fittings to connect power unit to shear.		

PAGE	DESCRIPTION		PRICE
30	Model 600-S-3A-606 Hydraulic Power Unit - complete with the following accessories as standard equipment:	230V (600-008) 460V (600-060)	
	(1) 230/460 volt, 3 phase, 60 hz, 3 H.P. drip proof Reuland Motor.		
	(1) Solenoid operated control valve.		
	(1) Adjustable relief valve.		
	(1) Set of adjustable limit switches on 606-B Shear.		
	(1) Manual Starter.		
	(1) Push Button Control Station with "Jog-Run" Selector Switch and "Up-Down" Buttons.		
	TOTAL PRICE for above described 606-B Shear and Power Unit.		$ 5,015.00
	TOOLING FOR MODEL 606-B SHEARS		
	606-110 Angle Iron Die Assembly, (double cut), complete with blade, die insert and die insert holder. For shearing angle iron up thru 4" x 4" x 1/4" maximum.		$ 535.00 ea.
	The 606-110 Angle Iron Die Assembly consists of the following component parts:		
	(1) 606-008 Shear Blade.		97.00 ea.
	(2) 606-113 Die Inserts (R.H.)		30.00 ea.
	(2) 606-010 Die Inserts (L.H.)		30.00 ea.
	(2) 606-009 Die Holders.		150.00 ea.
	606-096 Angle Iron Die Assembly, (single cut), complete with blade, die inserts, die holders and hold-down. For shearing up thru 2" x 2" x 1/8" angle iron maximum.		$ 510.00 ea.
	The 606-096 Angle Iron Die Assembly consists of the following component parts:		
	(1) 606-097 Shear Blade.		120.00 ea.
	(1) 606-113 Die Insert (R.H.)		30.00 ea.
	(1) 606-010 Die Insert (L.H.)		30.00 ea.
	(1) 606-009 Die Holder		150.00 ea.

PAGE	DESCRIPTION	PRICE
30	606-073 Flat Stock Die Assembly, (double cut), complete with shear blade, die inserts and die holders. For shearing up thru 6" x 5/16" thick flat stock maximum.	$ 485.00
	The 606-073 Flat Stock Die Assembly consists of the following component parts:	
	(1) 606-072 Shear Blade.	150.00
	(2) 606-118 Die Inserts - (Close clearance).	75.00
	(2) 606-117 Die Holders.	97.00
	606-088 Flat Stock Die Assembly, (single cut), complete with shear blade, die inserts, die insert holder, and hold-down plate for shearing up thru 4" wide x 5/32" thick flat stock.	$ 1,020.00
	The 606-088 Flat Stock Die Assembly consists of the following component parts:	
	(1) 606-087 Shear Blade.	190.00
	(1) 606-139 Die Insert.	160.00
	(1) 606-117 Die Holder.	97.00
	(1) 606-138 Hold-down Plate.	200.00
	606-259 Set of Awareness Guards for 606 Shear.	$ 745.00
	(A) Reversible Infeed Guard Top for angle iron and Bottom for flat stock.	
	(B) Outfeed Guard Flap.	
	NOTE: *It must be noted that these guards are Awareness Guards only and that safety is dependent upon the operator's application and use.*	
	606-168 Square Tubing Die Assembly, (double cut), complete with shear blade, die inserts and die holders. For shearing up thru 1" x 1" square tubing. - (.062 minimum wall).	$ 655.00
	The 606-168 Square Tubing Die Assembly consists of the following component parts:	
	(1) 606-051 Shear Blade.	135.00
	(2) 606-113 Die Inserts (R.H.).	30.00
	(2) 606-010 Die Inserts (L.H.).	30.00
	(2) 606-009 Die Holders.	150.00

PAGE	DESCRIPTION		PRICE
		NOTE: *The 606-168 Square Tubing Die Assembly is identical to the 606-110 Angle Iron Die Assembly except for the blade. The customers who purchase the 606-110 Angle Iron Die Assembly require only the 606-051 Blade to shear tubing.*	
30	606-084	Round Stock Die Assembly, (single cut), for hot rolled bars. Complete with shear blade, die insert, die insert holder and rod support. For shearing 3/8", 1/2", 5/8", 3/4" and 7/8" hot rolled bars.	$ 1,190.00 ea.
		The 606-084 Round Stock Die Assembly consists of the following component parts:	
		(1) 606-085 Shear Blade.	270.00 ea.
		(1) 606-086 Die Insert.	615.00 ea.
		(1) 606-117 Die Holder.	97.00 ea.
		(1) 606-132 Rod Support.	190.00 ea.
		NOTE: *An extra charge will be made for any substitution other than the standard hole sizes shown above.*	
		Extra charge for hole size other than standard in 606-084 Round Stock Die Assembly.	65.00
	606-170	Round Stock Die Assembly, (single cut), for cold rolled bars. Complete with shear blade, die insert, die holder and rod support. For shearing 3/8", 1/2", 5/8", 3/4" and 7/8" cold rolled bar.	$ 1,125.00 ea.
		The 606-170 Round Stock Die Assembly consists of the following component parts:	
		(1) 606-165 Shear Blade.	335.00 ea.
		(1) 606-163 Die Insert.	510.00 ea.
		(1) 606-117 Die Holder.	97.00 ea.
		(1) 606-132 Rod Support.	190.00 ea.
		NOTE: *An extra charge will be made for any substitution other than the standard hole sizes shown above.*	
		Extra charge for hole size other than standard in 606-170 Round Stock Die Assembly.	65.00

PAGE	DESCRIPTION	PRICE
30	90° Forming Tooling Assembly	
	The Model 606-B Shear can be adapted to 90° forming. The following is a list of the standard forming punches and dies which are available for forming various thickness of metal:	
	1/4" x 6"	
	606-036 90° Forming Punch.	$ 375.00 ea.
	606-155 90° Forming Die.	395.00 ea.
	5/16" x 6"	
	606-038 90° Forming Punch.	375.00 ea.
	606-157 90° Forming Die.	395.00 ea.
	90° Pipe Notching Tooling	
	The Model 606-B Shear can be tooled up for notching standard Schedule 40 Pipe, 3/4" thru 2". The following items are used in the initial tool set-up only and are common for the entire range of pipe notching punches and dies. These items need to be purchased only once and a separate punch and die must be purchased for each size pipe being notched.	
	(1) 606-075 Punch Holder.	$ 590.00 ea.
	(1) 606-076 Die Holder.	510.00 ea.
	(1) 606-077 Back-up Plate.	450.00 ea.
	Pipe Notch Punches and Dies:	
	3/4" Pipe	
	8001-09910-15000 Punch.	$ 325.00 ea.
	606-127 Die.	455.00 ea.
	1" Pipe	
	8003-73910-15000 Punch.	215.00 ea.
	606-128 Die.	455.00 ea.
	1-1/4" Pipe	
	8002-35910-15000 Punch.	215.00 ea.
	606-129 Die.	455.00 ea.
	1-1/2" Pipe	
	8005-96910-15000 Punch.	235.00 ea.
	606-130 Die.	470.00 ea.
	2" Pipe	
	8009-18910-15000 Punch.	285.00 ea.
	606-131 Die.	470.00 ea.

PAGE	DESCRIPTION	PRICE
32	1/4" Fab Center - complete with the following accessories as standard equipment:	
	A. (1) Model 606-B Hydraulic Shear, 18 ton capacity, 1-13/16" stroke, with the following accessories as standard equipment (606-250):	$ 1,915.00
	(2) 3/8" I.D. Hoses, 6' long, with 3/8" NPT fittings to connect power unit to shear.	
	B. (1) Model 610-C Coper-Notcher-Bender Press, 18 ton capacity, 1-3/8" stroke, with the following accessories as standard equipment (610-096):	4,655.00
	(1) 610-C Worktable Assembly with gages, to mount on notching side of press.	
	(1) 610-C Notching Tooling Assembly, to consist of the following component parts:	
	(1) 610-009 90° Notching Blade. (1) 610-008 Notching Die Inserts. (2) 3/8" I.D. Hoses, 6' long with 3/8" NPT fittings, to connect the press to the power unit.	
	C. (1) Model 600-S-3A-6FS Hydraulic Power Unit, complete with the following accessories as standard equipment: 230V (816-856) 460V (816-564)	2,755.00
	(1) 230/460 volt, 3 phase, 60 hz, 3 H.P. drip proof Reuland Motor.	
	(1) Solenoid operated control valve.	
	(1) Adjustable relief valve.	
	(1) Manual starter.	
	(1) 600-374 Double guarded footswitch with toe interlock on 10' cord.	
	Hydraulic Oil and Pressure Gage included.	
	(Please specify voltage desired when ordering).	
	D. (1) 606-110 Angle Iron Die Assembly, (double cut), for shearing up thru 4" x 4" x 1/4" angle.	535.00

PAGE	DESCRIPTION	PRICE
32	E. (1) 610-059 90° Forming Tooling Assembly, complete with forming punch, die and punch adapter, for forming 4" wide x 1/4" flat stock or 4" x 4" x 1/4" angle iron.	$ 485.00
	F. (1) 600-026 Model 600-4WS 2-way Selector Valve for 600-S-3A-6FS Hydraulic Power Unit.	190.00
	G. (1) Machine Base.	925.00
	H. (1) 845-890 Conveyor.	925.00
	PRICE COMPLETE for 1/4" Fab Center, as described above.	$12,385.00
	NOTE: *For Optional Guards for 606-B Shear see page 12 of this price list. For Optional Guards for 610 Coper-Notcher-Bender, see page 10 of this price list.*	
34	Mobile Fabricator - complete with the following accessories as standard equipment:	
	A. (1) Model 606-B Hydraulic Shear, 18 ton capacity, 1-13/16" stroke, with the following accessories as standard equipment (606-250):	$ 1,915.00
	(2) 3/8" I.D. Hoses, 6' long, with 3/8" NPT fittings to connect power unit to shear.	
	B. (1) Model 610-C Coper-Notcher-Bender Press, 18 ton capacity, 1-3/8" stroke, with the following accessories as standard equipment (610-096):	$ 4,655.00
	(1) 610-C Worktable Assembly with gages, to mount on notching side of press.	
	(1) 610-C Notching Tooling Assembly, to consist of the following component parts:	
	(1) 610-009 90° Notching Blade.	
	(1) 610-008 Notching Die Inserts.	
	(2) 3/8" I.D. Hoses, 6' long with 3/8" NPT fittings, to connect the press to the power unit.	

PAGE	DESCRIPTION			PRICE
34	C.	(1)	Model 600-S-3A-6FS Hydraulic Power Unit, complete with the following accessories as standard equipment: (1) 230/460 volt, 3 phase, 60 hz, 3 H.P. drip proof Reuland Motor. (1) Solenoid operated control valve. (1) Adjustable relief valve. (1) Manual starter. (1) 600-374 Double guarded footswitch with toe interlock on 10' cord. Hydraulic Oil and Pressure Gage included. (Please specify voltage desired when ordering).	230V (816-856) 460V (816-564)	$ 2,755.00
	D.	(1)	606-110 Angle Iron Die Assembly, (double cut), for shearing up thru 4" x 4" x 1/4" angle iron.		535.00
	E.	(1)	610-059 90° Forming Tooling Assembly, complete with forming punch, die and punch adapter, for forming 4" wide x 1/4" flat stock or 4" x 4" x 1/4" angle iron		485.00
	F.	(1)	600-026 Model 600-4WS 2-way Selector Valve for 600-S-3A-6FS Hydraulic Power Unit.		190.00
	G.	(1)	600-150 Portable Carrier Cart.		2,090.00
	H.	(1)	Model 720 Portable Press, (720-000), 20 ton capacity, with 2-1/4" depth of throat, 7/8" stroke. Includes adjustable ring type stripper and standard coupling nut. - (Use #720 punch and #720 die).		1,000.00
	I.	(1)	700-T-1/2A Hydraulic Power Unit, with the following accessories as standard equipment (700-432): (1) 115 volt, single phase, 60 hz, 1/2 H.P. drip proof reversible motor. (1) Adjustable type relief valve. (1) 700-427 Control Box with "up-down" rocker switch. Oil included.		1,875.00

PAGE	DESCRIPTION	PRICE
34	J. (1) 700-686 Hose and Control Wire Assembly, 8' long. Includes two (2) 1/4" I.D. hoses, 7 conductor control wire and sleeving assembly.	$ 110.00
	K. (1) Set of #720 Style Round Punches & Dies. One (1) each of the following sizes: 1/8", 3/16", 1/4", 5/16", 3/8", 7/16", 1/2", 9/16", 5/8", 11/16", 3/4" and 13/16". Total of twelve (12) sets of round punches and dies with one (1) 020-002 Split Coupling Nut.	136.40
	PRICE COMPLETE for Mobile Fabricator, as described above.	**$15,746.40**

NOTE: *The Mobile Fabricator comes equipped with the Model 720 Portable Hydraulic Press as standard equipment. Additional models up thru 30 ton capacity can be mounted on the Mobile Fabricator. Please refer to the latest W. A. Whitney Portable Punch Catalog and Price List for complete information.*

For Optional Guards for 606-B Shear, see page 12 of this price list. For Optional Guards for 610-C Coper-Notcher-Bender, see page 10 of this price list.

37 Low Cost Combination Fabricator, complete with the following accessories as standard equipment:

A. (1)	Model 606-B Hydraulic Shear, 18 ton capacity, 1-13/16" stroke, with the following accessories as standard equipment (606-250):	$ 1,915.00
	(2) 3/8" I.D. Hoses, 6' long, with 3/8" NPT fittings to connect power unit to shear.	
B. (1)	Model 610-C Coper-Notcher-Bender Press, 18 ton capacity, 1-3/8" stroke, with the following accessories as standard equipment (610-096):	4,655.00
	(1) 610-C Worktable Assembly with gages, to mount on notching side of press.	
	(1) 610-C Notching Tooling Assembly, to consist of the following accessories as standard equipment:	

PAGE	DESCRIPTION	PRICE
37	(1) 610-009 90° Notching Blade.	
	(2) 610-008 Notching Die Inserts.	
	(2) 3/8" I.D. Hoses, 6' long, with 3/8" NPT fittings, to connect the press to the power unit.	
	C. (1) Model 600-F-3A Hydraulic Power Unit, complete with the following accessories as standard equipment: 230V (600-027) 460V (600-058)	$ 1,900.00
	(1) 230/460 volt, 3 phase, 60 hz, 3 H.P. drip proof Reuland Motor.	
	(1) Manual operated control valve.	
	(1) Fixed relief valve.	
	(1) Foot treadle control pedal.	
	(1) Manual starter.	
	Includes Hydraulic Oil and Pressure Gage.	
	(Please specify voltage desired when ordering).	
	D. (1) 610-200 Dual Foot Pedal Control, for use with Model 600-S-3A Hydraulic Power Unit.	375.00
	E. (1) 606-110 Angle Iron Die Assembly, (double cut), for shearing up thru 4" x 4" x 1/4" angle.	535.00
	F. (1) 610-059 90° Forming Tooling Assembly, complete with forming punch, die and punch adapter, for forming 4" wide x 1/4" flat stock or 4" x 4" x 1/4" angle iron.	485.00
	G. (1) 600-026 Model 600-4WS 2-way Selector Valve, for 600-F-3A Hydraulic Power Unit.	190.00
	PRICE COMPLETE for Low Cost Combination Fabricator, as described above.	$10,055.00
	NOTE: *For Optional Guards for 606-B Shear, see page 12 of this price list. For Optional Guards for 610-C Coper-Notcher-Bender, see page 10 of this price.*	
39	Ray's Portable Beam Straightenor	
	(1) 711-000 Ray's Straightenor.	$ 925.00

TOOLING FOR MODEL NO. 705

PUNCH STYLE 710 **DIE STYLE 710**

STOCK

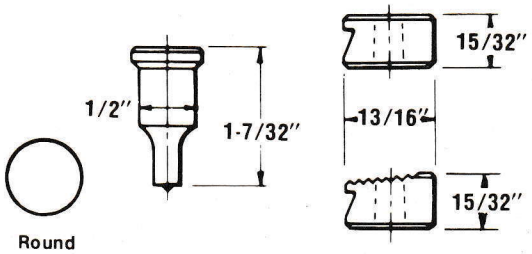

NON-STOCK

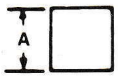

NON-STOCK

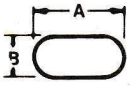

NON-STOCK

Size	Punch Style	Punch Price	Die Style	Std. Die Price	Bevel Serrated Die Price	A Min. Max.	Price Per Std. Die Set	Price Per Bevel Serrated Die	A Min. Max.	B	Price Per Std. Die Set	Price Per Bevel Serrated Die	A Min. Max.	Price Per Std. Die Set	Price Per Bevel Serrated Die
* 3/32					Bevel. Serrated Dies Required for Punching Flanges of Amer. Std. Channels & "I" Beams.	Min. 1/8"		Bevel. Serrated Dies Required for Punching Flanges of Amer. Std. Channels & "I" Beams.	Min. 3/16"	Any width from 1/8" up to "A"		Bevel. Serrated Dies Required for Punching Flanges of Amer. Std. Channels & "I" Beams	Min. 3/16"		Bevel. Serrated Dies Required for Punching Flanges of Amer. Std. Channels & "I" Beams
* 1/8															
* 5/32															
* 3/16															
* 7/32															
* 1/4															
* 9/32															
* 5/16	710	$6.00	710	$6.00	$23.00		Punch $22.05 Die $22.80	Die only $36.10			Punch $26.40 Die $27.40	Die only $36.10		Punch $26.40 Die $27.40	Die only $36.10
* 11/32															
* 3/8															
* 13/32															
* 7/16															
* 15/32															
* 1/2						Max. 11/32"			Max. 1/2"				Max. 1/2"		
THE FOLLOWING PUNCHES REQUIRE (1) 010-002 SPLIT COUPLING NUT															
						Min. 23/64"			Min. 17/32"				Min. 17/32"		
* 17/32	710	$6.50	710	$8.35	$23.00		Punch $24.30 Die $22.80	Die only $36.10			Punch $29.00 Die $27.40	Die only $36.10		Punch $29.00 Die $27.40	Die only $36.10
* 9/16															
						Max. 3/8"			Max. 9/16"				Max. 9/16"		

ACCESSORIES

* 010-001	Standard Coupling Nut	$7.00
* 010-002	Split Coupling Nut	$9.00
* 705-005	Coupling Nut Wrench	$10.00
* 705-014	Standard Stripper	P.O.A.**
* 705-017	Bridge Type Stripper	P.O.A.**

ROUND PUNCH AND DIE OPTIONS

Option	Punch	Die
Non Stock Sizes	$10.35	$12.80
High Speed Steel	$27.00	$24.20
No Center Point	Add $3.85	

*Stocked in W.A.W. of Los Angeles

** Price on Application

TOOLING FOR MODEL NO. 710, 720, 720x4, 720x6, 721

PUNCH STYLE 720 DIE STYLE 720

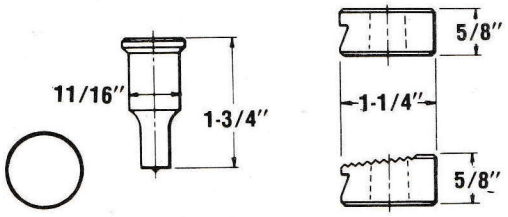

Round

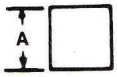

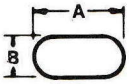

Obround

NON-STOCK

Rectangle

Size	Punch Style	Punch Price	Die Style	Std. Die Price	Bevel Serrated Die Price	A Min. Max.	Price Per Std. Die Set	Price Per Bevel Serrated Die	A Min. Max.	B	Price Per Std. Die Set	Price Per Bevel Serrated Die	A Min. Max.	Price Per Std. Die Set	Price Per Bevel Serrated Die
* 1/8 * 5/32 * 3/16 * 7/32 * 1/4 * 9/32 * 5/16 *11/32 * 3/8 *13/32 * 7/16 *15/32 * 1/2 *17/32 * 9/16 *19/32 * 5/8 *21/32 *11/16	720	$6.00	720	$5.10	$24.00	Min. 3/16" Max. 15/32"	Stock Sizes 13/32 x 13/32 7/16 x 7/16 9/16 x 9/16 Punch $26.05 - - - - - 13/32 x 13/32 7/16 x 7/16 9/16 x 9/16 Die $27.25	Bevel. Serrated Dies Required for Punching Flanges of Amer. Std. Channels & "I" Beams. Die only $39.20	Min. 3/16" Max. 11/16"	Any width from 1/8" up to "A"	Stock Sizes 7/16 x 13/16 9/16 x 13/16 Punch $31.60 - - - - - 7/16 x 13/16 9/16 x 13/16 Die $31.35	Bevel. Serrated Dies Required for Punching Flanges of Amer. Std. Channels & "I" Beams. Die only $39.20	Min. 3/16" Max. 11/16"	Punch $31.60 Die $31.35	Bevel. Serrated Dies Required for Punching Flanges of Amer. Std. Channels & "I" Beams Die only $39.20

THE FOLLOWING PUNCHES REQUIRE (1) 020-002 SPLIT COUPLING NUT

* 23/32 * 3/4 * 25/32 * 13/16	720	$6.50	720	$5.70	$24.00	Min. 1/2" Max. 9/16"	Punch $28.00 Die $27.25	Die only $39.20	Min. 23/32" Max. 13/16"	Any width from 1/8" up to "A"	Punch $34.05 Die $31.35	Die only $39.20	Min. 23/32" Max. 13/16"	Punch $34.05 Die $31.35	Die only $39.20

ACCESSORIES

* 020-001	Standard Coupling Nut	$5.50
* 020-002	Split Coupling Nut	$7.50
* 720-018	Coupling Nut Wrench	$22.00
* 710-077	Stripper (Model 710)	$105.00
* 720-012	Stripper (720, 720 X 4, 720 X 6)	$80.00
* 721-003	Stripper (Model 721)	$105.00
710-094	Bridge Type Stripper (Model 710)	$295.00
721-004	Bridge Type Stripper (Model 720, 720 X 4, 720 X 6, 721)	$295.00

ROUND PUNCH AND DIE OPTIONS

Option	Punch	Die
Non Stock Sizes	$9.00	$13.00
High Speed Steel	$29.00	$28.00
No Center Point	Add $3.85	

*Stocked in W.A.W. of Los Angeles

TOOLING FOR MODEL NO. 710CC

PUNCH STYLE 720 **DIE STYLE 710**

STOCK

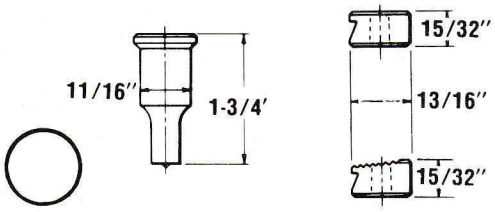

Round

Square

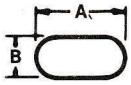

Obround

NON-STOCK

Rectangle

Size	Punch Style	Punch Price	Die Style	Std. Die Price	Bevel Serrated Die Price	A Min. Max.	Price Per Std. Die Set	Price Per Bevel Serrated Die	A Min. Max.	B	Price Per Std. Die Set	Price Per Bevel Serrated Die	A Min. Max.	Price Per Std. Die Set	Price Per Bevel Serrated Die
* 1/8 * 5/32 * 3/16 * 7/32 * 1/4 * 9/32 * 5/16 * 11/32 * 3/8 * 13/32 * 7/16 * 15/32 * 1/2	720	**$6.00**	710	**$6.00**	**$23.00**	Min. 1/8"	Stock Sizes 13/32 x 13/32 7/16 x 7/16 9/16 x 9/16 Punch **$26.05** - - - - - Die **$22.80**	Bevel. Serrated Dies Required for Punching Flanges of Amer. Std. Channels & "I" Beams. Die only **$36.10**	Min. 3/16"	Any width from 1/8" up to "A"	Stock Sizes 7/16 x 13/16 9/16 x 13/16 Punch **$31.60** - - - - - Die **$27.40**	Bevel. Serrated Dies Required for Punching Flanges of Amer. Std. Channels & "I" Beams. Die only **$36.10**	Min. 3/16" Max. 1/2"	Punch **$31.60** Die **$27.40**	Bevel. Serrated Dies Required for Punching Flanges of Amer. Std. Channels & "I" Beams. Die only **$36.10**
* 17/32 * 9/16	720	**$6.00**	710	**$8.35**	**$23.00**	Max. 3/8"			Max. 9/16"				Min. 17/32" Max. 9/16"	Punch **$31.60** Die **$27.40**	Die only **$36.10**

ACCESSORIES

* 020-001	Standard Coupling Nut	**$5.50**
* 720-018	Coupling Nut Wrench	**$22.00**
* 710-077	Stripper (Model 710-CC)	**$105.00**
710-094	Bridge Type Stripper	**$295.00**

ROUND PUNCH AND DIE OPTIONS

Option	Punch	Die
Non Stock Sizes	**$9.00**	**$12.80**
High Speed Steel	**$29.00**	**$24.20**
No Center Point	Add **$3.85**	

***Stocked in W.A.W. of Los Angeles**

TOOLING FOR MODEL NO. 730CC, 730x8CC, 731

PUNCH STYLE 740 **DIE STYLE 720**

STOCK

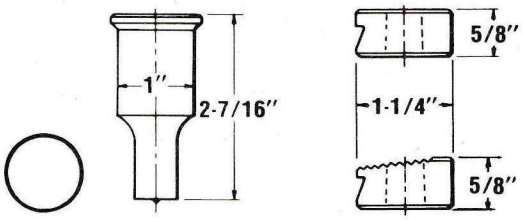

Round

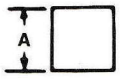

Square

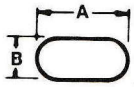

Obround

NON-STOCK

Rectangle

Size	Punch Style	Punch Price	Die Style	Std. Die Price	Bevel Serrated Die Price	A Min. Max.	Price Per Std. Die Set	Price Per Bevel Serrated Die	A Min. Max.	B	Price Per Std. Die Set	Price Per Bevel Serrated Die	A Min. Max.	Price Per Std. Die Set	Price Per Bevel Serrated Die
* 7/32 * 1/4 * 9/32 * 5/16 * 11/32 * 3/8 * 13/32 * 7/16 * 15/32 * 1/2 * 17/32 * 9/16 * 19/32 * 5/8 * 21/32 * 11/16	740	**$7.50**	720	**$5.10**	**$24.00**	Min. 3/16"	Stock Sizes 9/16 x 9/16 Punch **$35.00** - - - - 13/32 x 13/32 7/16 x 7/16 9/16 x 9/16 Die **$27.25**	Bevel. Serrated Dies Required for Punching Flanges of Amer. Std. Channels & "I" Beams Die only **$39.20**	Min. 3/16"	Any width from 1 8" up to "A"	Stock Sizes 7/16 x 13/16 9/16 x 13/16 Punch **$38.00** - - - - 7/16 x 13/16 9/16 x 13/16 Die **$31.35**	Bevel. Serrated Dies Required for Punching Flanges of Amer. Std. Channels & "I" Beams. Die only **$39.20**	Min. 3/16"	Punch **$38.00** Die **$31.35**	Bevel. Serrated Dies Required for Punching Flanges of Amer. Std. Channels & "I" Beams. Die only **$39.20**
* 23/32 * 3/4 * 25/32 * 13/16	740	**$7.50**	720	**$5.70**	**$24.00**	Max. 9/16"			Max. 13/16"				Max. 13/16"		

ACCESSORIES

* 040-001	Standard Coupling Nut	**$9.00**
* 730-015	Coupling Nut Wrench	**$27.00**
* 730-011	Stripper (730-CC, 730 X 8-CC)	**$70.00**
* 731-006	Stripper (Model 731)	**$160.00**
731-010	Bridge Type Stripper	**$190.00**

ROUND PUNCH AND DIE OPTIONS

Option	Punch	Die
Non Stock Sizes	**$16.50**	**$13.00**
High Speed Steel	**$31.00**	**$28.00**
No Center Point	Add **$3.85**	

***Stocked in W.A.W. of Los Angeles**

TOOLING FOR MODEL NO. 730, 730x8,

PUNCH STYLE 740 **DIE STYLE 740**

STOCK

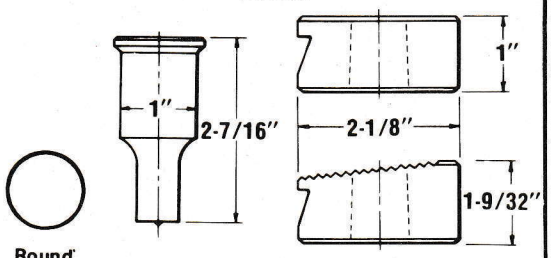

Round

Square

Obround

NON-STOCK

Rectangle

Size	Punch Style	Punch Price	Die Style	Std. Die Price	Bevel Serrated Die Price	A Min. Max.	Price Per Std. Die Set	Price Per Bevel Serrated Die	A Min. Max.	B	Price Per Std. Die Set	Price Per Bevel Serrated Die	A Min. Max.	Price Per Std. Die Set	Price Per Bevel Serrated Die
* 7/32 * 1/4 * 9/32 * 5/16 * 11/32 * 3/8 * 13/32 * 7/16 * 15/32 * 1/2 * 17/32 * 9/16 * 19/32 * 5/8 * 21/32 * 11/16 * 23/32 * 3/4 * 25/32 * 13/16 * 27/32 * 7/8 * 29/32 * 15/16 * 31/32 * 1"	740	$7.50	740	$7.75	$29.00	Min. 1/4" Max. 11/16"	Stock Sizes 9/16 x 9/16 Punch $35.00 - - - - - Die $37.50	Bevel. Serrated Dies Required for Punching Flanges of Amer. Std. Channels & "I" Beams. Die only $53.00	Min. 1/4" Max. 1"	Any width from 1/8" up to "A"	Stock Sizes 7/16 x 13/16 7/16 x 1 9/16 x 1 9/16 x 1 11/16 x 1 Punch $38.00 - - - - - 7/16 x 1 9/16 x 1 13/16 x 1 Die $39.50	Bevel. Serrated Dies Required for Punching Flanges of Amer. Std. Channels & "I" Beams Die only $53.00	Min. 1/4" Max. 1"	Punch $38.00 Die $39.50	Bevel. Serrated Dies Required for Punching Flanges of Amer. Std. Channels & "I" Beams Die only $53.00

THE FOLLOWING PUNCHES REQUIRE (1) 040-002 SPLIT COUPLING NUT

* 1-1/32 * 1-1/16 * 1-3/32 * 1-1/8 * 1-5/32 * 1-3/16 * 1-7/32 * 1-1/4	740	$16.35	740	$7.75	$29.00	Min. 3/4"	Punch $39.25 Die $37.50	Die only $53.00	Min. 1-1/8"		9/16 x 1 1/8 Punch $43.50 - - - - - 19/32 x 1 1/32 13/16 x 1 1/2 27/32 x 1 3/32 Die $39.50	Die only $53.00	Min. 1-1/8"	Punch $43.50 Die $39.50	Die only $53.00
*1-9/32 *1-5/16 *1-11/32 *1-3/8 *1-13/32 *1-7/16 *1-15/32 *1-1/2	740	$19.05	740	$7.75	$29.00	Max. 1"	Punch $39.25 Die $37.50	Die only $53.00	Max. 1-1/2"		Punch $43.50 Die $39.50	Die only $53.00	Max. 1-1/2"	Punch $43.50 Die $39.50	Die only $53.00

ACCESSORIES

* 040-001	Standard Coupling Nut	$9.00
* 040-002	Split Coupling Nut	$11.50
* 730-015	Coupling Nut Wrench	$27.00
* 730-011	Stripper (730, 730X8)	$70.00
731-010	Bridge Type Stripper (Model 730, 730X8)	$190.00

ROUND PUNCH AND DIE OPTIONS

Option	Punch	Die
Non Stock Sizes to 1"	$16.50	$16.30
Non Stock Sizes to 1-1/4"	$19.05	$16.30
Non Stock Sizes to 1-1/2"	$21.80	$16.30
High Speed Steel	$31.00	$32.15
No Center Point	$3.85	

*Stocked in W.A.W. of Los Angeles

Printed in U.S.A.

INSIDE Back COVER

BACK COVER